

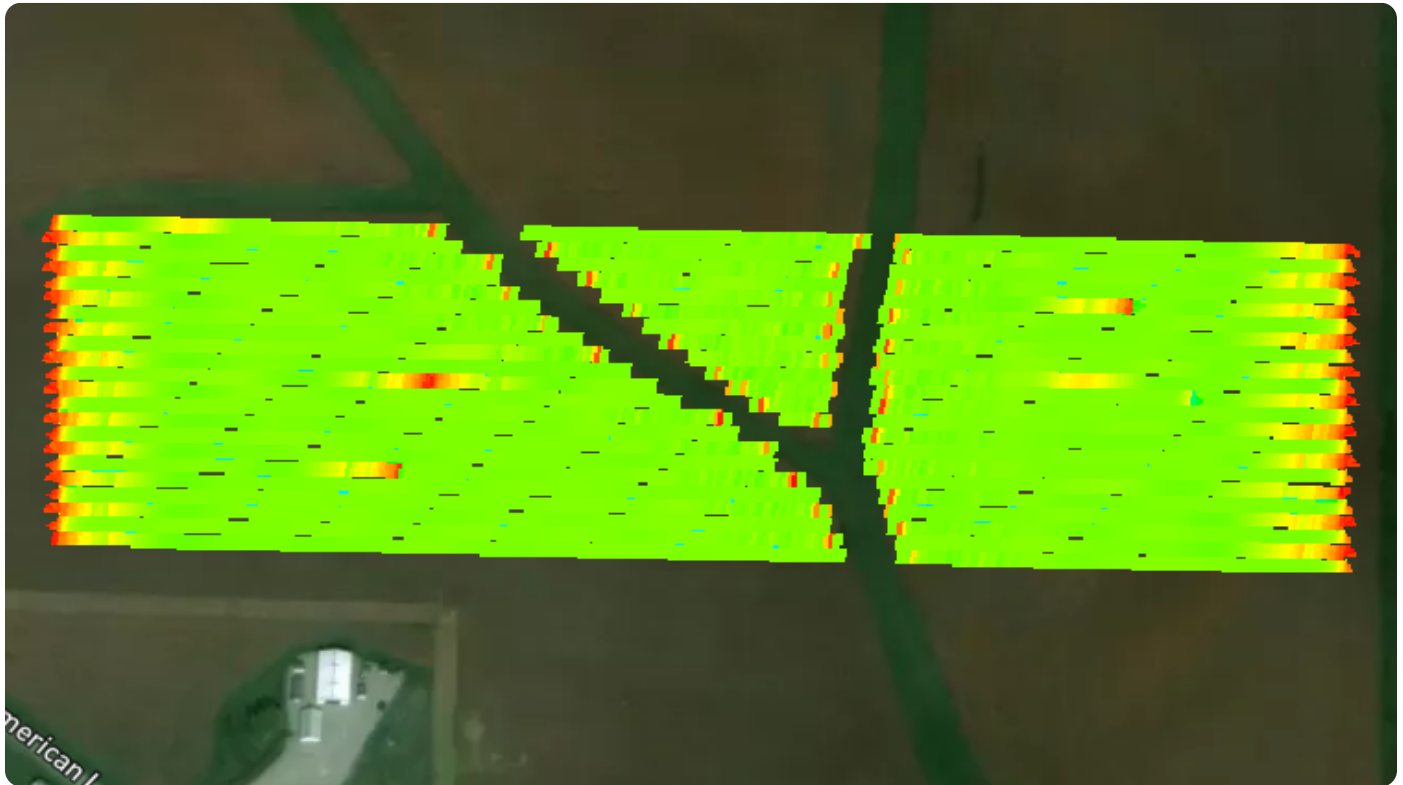





As Applied Map



Application Data

Chemicals Applied	Azoxystrobin 100 ST
Location	South Field (-91.41870596, 41.63258207)
Start Time	Fri, May 10th 2024 2:11 PM
End Time	Fri, May 10th 2024 2:45 PM
Estimated Area Applied	18.39 ac
Estimated Applied Rate	2.25 gal/ac
Estimated Applied Total	41.28 gal

Legend

	0 - 0.01 gal/sec (2.77%)
	0.01 - 0.03 gal/sec (8.02%)
	0.03 - 0.04 gal/sec...
	0.04 - 0.05 gal/sec (0.06%)
	0.05 - 0.07 gal/sec (0.28%)